Viola

Scale & Rhythm Studies

Practice these scales using different rhythm patterns from below.

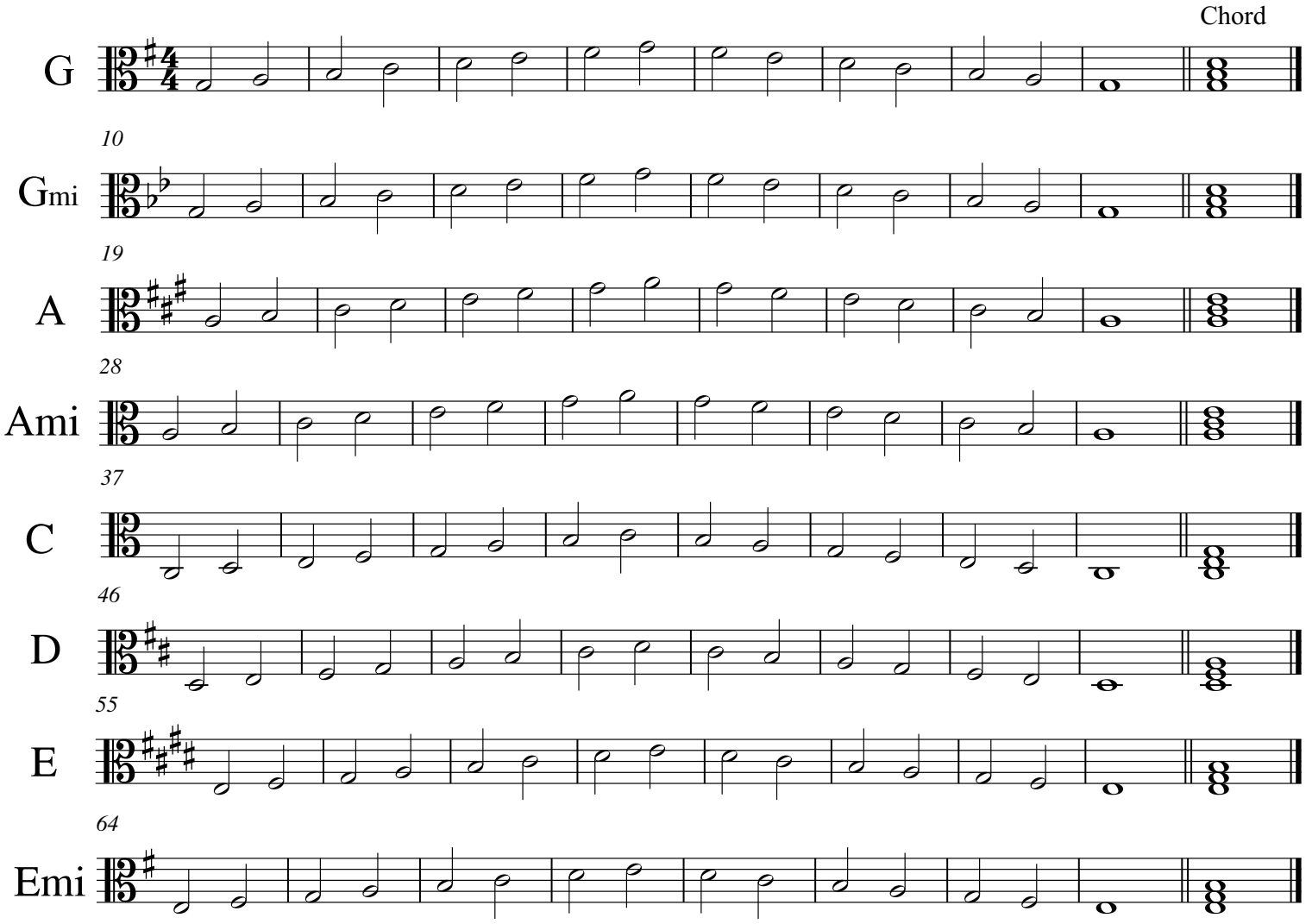

Often done as a round, with each part entering a measure apart. Hold on m.8 until all are done.
Split the group with some playing 1 rhythm alongside something different.

Rhythm Guide

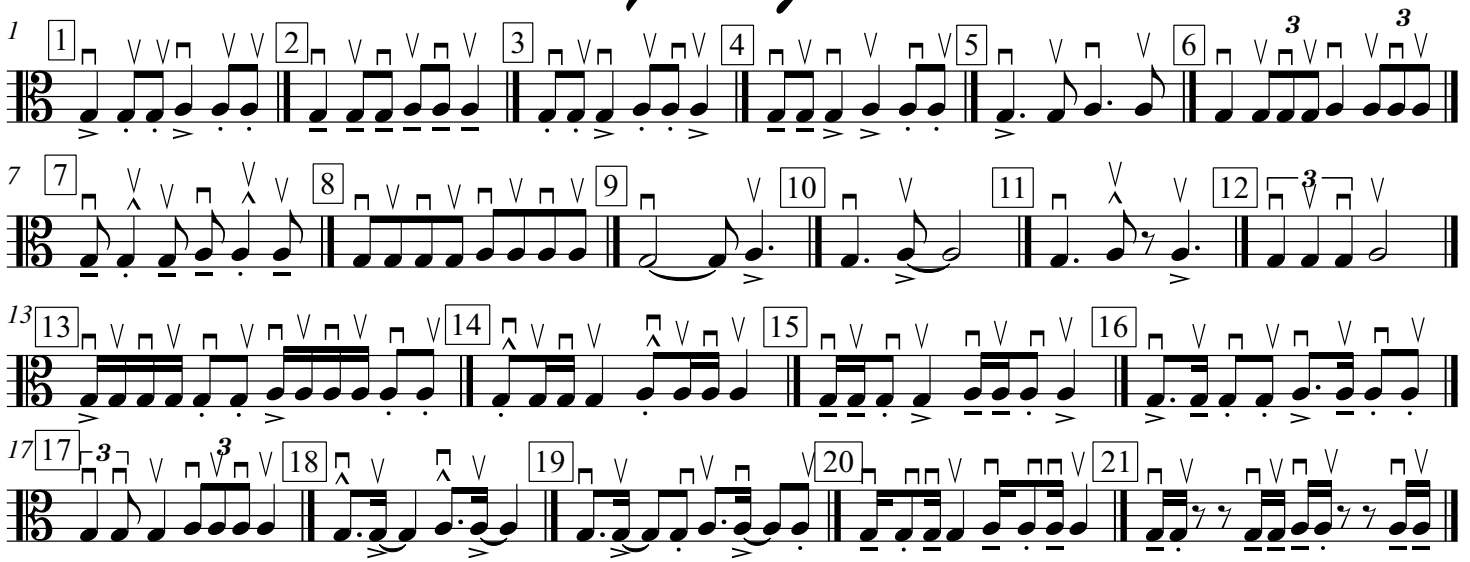

© BOLD MUSIC
BOLDUCMUSIC.COM